

Project No. 201116

Date: September 22, 2020

For: Nate Whitmore

Whitmore Homes LLC  
7125 Headley SE, Unit 41  
Ada, MI 49301

Prop. Address: 951 Ogden Ave SE

**LEGAL DESCRIPTION FROM TAX RECORDS**

Lot 111, Masonic Home Addition to the City of East Grand Rapids, Kent County, Michigan, according to the recorded plat thereof.

**NOTE:**  
A title insurance policy was not provided at the time of this survey. One should be obtained to compare for accuracy of legal description and easements of record.

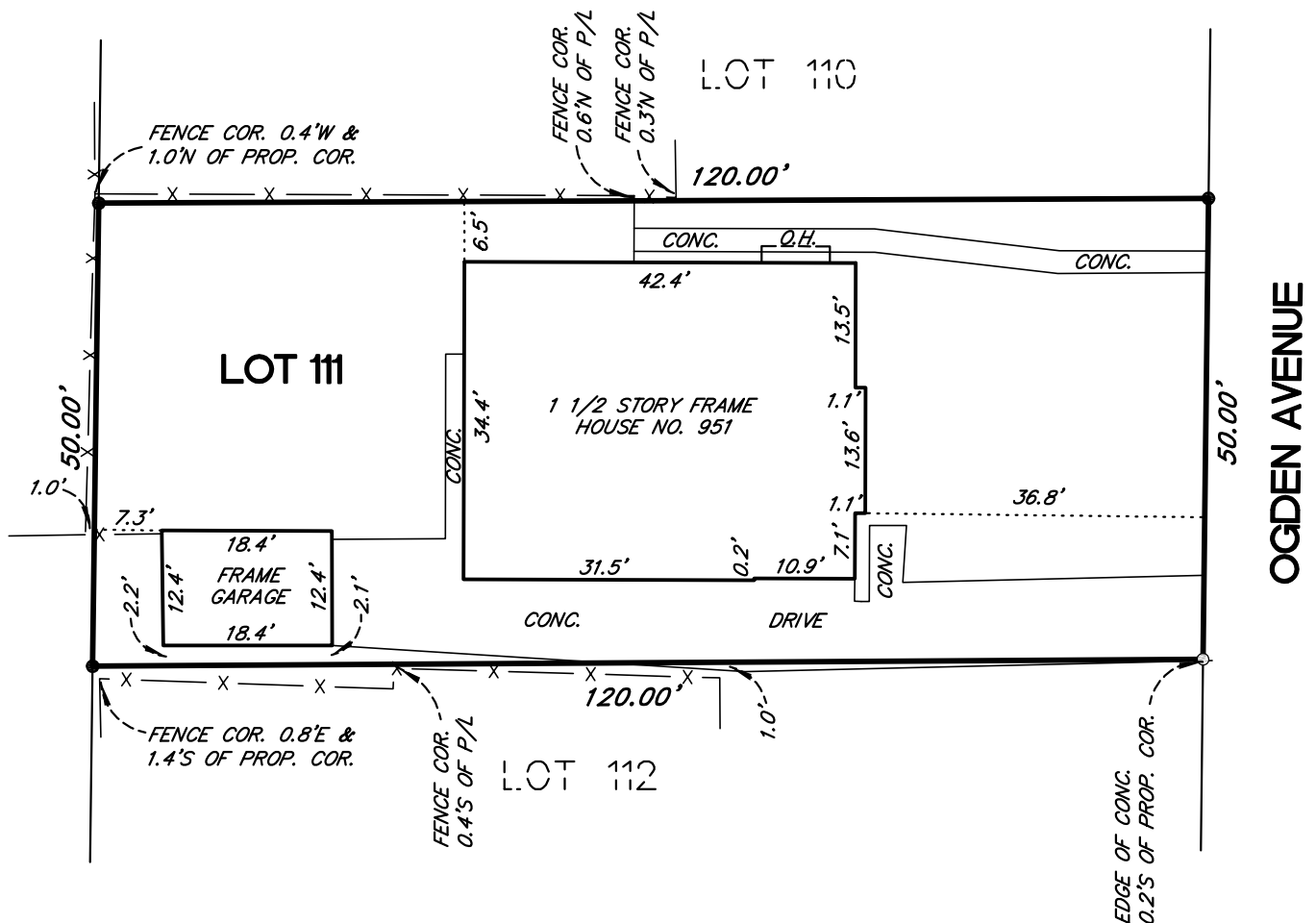

I hereby certify that the buildings and Improvements are located entirely thereon and that said buildings and improvements are within the property lines and that there are no existing encroachments upon the lands and property described unless otherwise shown hereon.

**LEGEND**

- o - IRON STAKE - SET
- - IRON FOUND
- - WOOD STAKE
- R - RECORDED DIMENSION
- D - DEED DIMENSION
- P - PLATTED DIMENSION
- M - MEASURED DIMENSION
- ⊕ - CENTERLINE
- x-x - FENCE LINE

**Roosien & Associates**  
SURVEYING AND ENGINEERING

5055 PLAINFIELD AVENUE, NE  
GRAND RAPIDS, MICHIGAN 49525  
TELE. (616) 361-7220  
FAX (616) 361-1822



BY