

Project No.181390  
 Date:October 30, 2018  
 For:Whitmore, Nate  
 Whitmore Homes LLC  
 7125 Headley SE, Unit 41  
 Ada, MI 49301

RE: Boundary survey  
 Prop. Address: 2514 Lake Dr SE

**LEGAL DESCRIPTION FROM TAX RECORDS:**

Lot 1 and the West 10 feet of Lot 2, Wise & Carrier's Alger Park Addition to the City of Grand Rapids, Kent County, Michigan; ALSO part of the SW 1/4 of Section 34, T7N, R11W, described as commencing at the NW corner of said Lot 1; thence S'y on the W'ly line of said Lot 141 feet to SW corner of said Lot; thence W'ly on the produced S line of said Lot 5 feet; thence NE'y parallel to W'ly line of said Lot to S'y line of Lake Drive; thence SE'y on said Street line to Beginning.

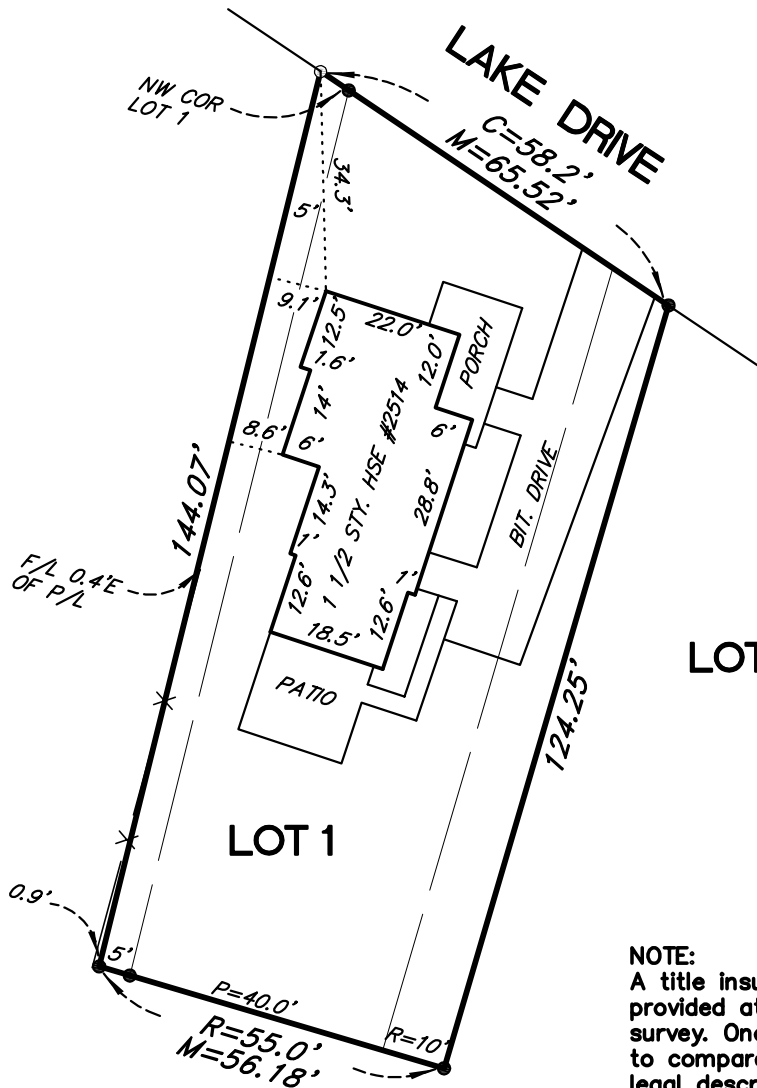

**NOTE:**  
 A title insurance policy was not provided at the time of this survey. One should be obtained to compare for accuracy of legal description and easements of record.

I hereby certify that the buildings and Improvements are located entirely thereon and that said buildings and improvements are within the property lines and that there are no existing encroachments upon the lands and property described unless otherwise shown hereon.

**LEGEND**

- o - IRON STAKE - SET
- - IRON FOUND
- - WOOD STAKE
- R - RECORDED DIMENSION
- D - DEED DIMENSION
- P - PLATTED DIMENSION
- M - MEASURED DIMENSION
- ⊕ - CENTERLINE
- x-x - FENCE LINE

**Roosien & Associates**  
 SURVEYING AND ENGINEERING  
 5055 PLAINFIELD AVENUE, NE  
 GRAND RAPIDS, MICHIGAN 49525  
 TELE. (616) 361-7220  
 FAX (616) 361-1822



BY Kevin Roosien